

# Chanson

(idea rinascimentale)

**Claudio Sanchioni**  
**Roberto Vagnini**

**"Suite rinascimentale"**

**Chanson**

**Gagliarda**

**Saltarello**

# Chanson

(idea rinascimentale)

## strumentazione

**Flauto I**

**Flauto II**

**Oboe**

**Clarinetto Mib**

**Clarinetto Sib I**

**Clarinetto Sib II-III**

**Clarinetto basso**

**Sassofono soprano**

**Sassofono contralto I**

**sassofono contralto II**

**sassofono tenore I**

**Sassofono tenore II**

**Sassofono baritono**

**Corno I Fa - Mib**

**Corno II Fa - Mib**

**Tromba I**

**Tromba II**

**Trombone I C**

**Trombone II C**

**Trombone I Sib**

**Trombone II Sib**

**Eufonio I C**

**Eufonio II C**

**Eufonio I Sib**

**Eufonio II Sib**

**Tuba C**

**Tuba C** 

**Tuba Sib**

**Tuba Sib** 

**Tamburino**

**Triangolo**

**Grancassa**

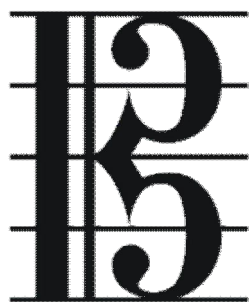

**“Suite rinascimentale”**

**Chanson**

**Gagliarda**

**Saltarello**

# Chanson

Claudio Sanchioni  
Roberto Vagnini

## Partitura

The musical score is arranged in systems. The first system includes Flauto, Clarinetto in Mi♭, Clarinetto Si♭ 1, Clarinetto Si♭ 2-3, Clarinetto Basso, Sax contralto, Sax tenore, Sax baritono, Corno in Fa, Tromba in Si♭, Trombone, Bariton (C.V.), and Basso Tuba. The second system includes Triangolo, Tamburino, and Grancassa. The Flauto, Clarinetto in Mi♭, Clarinetto Si♭ 1, Clarinetto Si♭ 2-3, Clarinetto Basso, and Sax baritono parts begin with a *mf* dynamic marking. The Sax baritono part includes the instruction "in mancanza di bas". The percussion parts (Triangolo, Tamburino, Grancassa) begin with a *mf* dynamic marking.

Chanson

2

Musical score for page 2 of 'Chanson'. The score includes parts for the following instruments:

- Fl. (Flute)
- Cl. Mi♭ (Clarinet in B-flat)
- Cl. Si♭ 1 (Clarinet in B-flat 1)
- Cl. Si♭ 2-3 (Clarinet in B-flat 2-3)
- Cl. B. (Clarinet in B)
- Sax C. (Saxophone Contralto)
- Sax T. (Saxophone Tenor)
- Sax B. (Saxophone Baritone)
- Cr. (Trumpet)
- Tr. Si♭ (Trumpet in B-flat)
- T. ne (Trombone)
- Bar. (Baritone)
- B. Tba. (Bass Trombone)
- Trgl. (Trio)
- Tamb. (Tambourine)
- B. Dr. (Bass Drum)

Chanson

Chanson

4

20

Fl.

Cl.Mib

Cl.Sib 1

Cl.Sib 2-3

Cl.B.

Sax C.

Sax T.

Sax B.

Cr.

Tr.Sib

T.ne

Bar.

B.Tba.

Trgl.

Tamb.

B. Dr.

20

20

Chanson

26

Fl.

Cl. Mi $\flat$

Cl. Si $\flat$  1

Cl. Si $\flat$  2-3

Cl. B.

Sax C.

Sax T.

Sax B.

Cr.

Tr. Si $\flat$

T. ne

Bar.

B. Tba.

Trgl.

Tamb.

26

B. Dr.

*mp*

*mp*

*mp*

*mp*

*mf*

*mp*

*mf*

*mf*

*mf*

*mf*

Chanson

6

- Fl. (Flute)
- Cl. Mi♭ (Clarinete Mi♭)
- Cl. Si♭ 1 (Clarinete Si♭ 1)
- Cl. Si♭ 2-3 (Clarinete Si♭ 2-3)
- Cl. B. (Clarinete B.)
- Sax C. (Saxofono Contralto)
- Sax T. (Saxofono Tenor)
- Sax B. (Saxofono Baritone)
- Cr. (Corni)
- Tr. Si♭ (Trombe Si♭)
- T. ne (Tromboni naturali)
- Bar. (Baritoni)
- B. Tba. (Bombardi)
- Trgl. (Trombe)
- Tamb. (Tamburi)
- B. Dr. (Batterie)

# Chanson

38

Fl.

Cl.Mib

Cl.Sib 1

Cl.Sib 2-3

Cl.B.

Sax C.

Sax T.

Sax B.

Cr.

Tr.Sib

T.ne

Bar.

B.Tba.

Trgl.

Tamb.

B. Dr.

*mf*

*mf*

*mf*

*mf*

*mf*

*mf*

*mf*

*mf*

*mf*

Chanson

8

44

Fl.

Cl. Mi $\flat$

Cl. Si $\flat$  1

Cl. Si $\flat$  2-3

Cl. B.

Sax C.

Sax T.

Sax B.

Cr.

Tr. Si $\flat$

T. ne

Bar.

B. Tba.

44

Trgl.

Tamb.

44

B. Dr.

*mf*

*mf*

*mf*

*mf*

*mf*

*mf*

*mf*

Chanson

Musical score for Chanson, page 9. The score is written for a large ensemble and includes the following instruments and parts:

- Fl.
- Cl. Mi $\flat$
- Cl. Si $\flat$  1
- Cl. Si $\flat$  2-3
- Cl. B.
- Sax C.
- Sax T.
- Sax B.
- Cr.
- Tr. Si $\flat$
- T. ne
- Bar.
- B. Tba.
- Trgl.
- Tamb.
- B. Dr.

Chanson

10

62

Fl.

Cl. Mi $\flat$

Cl. Sib 1

Cl. Sib 2-3

Cl. B.

Sax C.

Sax T.

Sax B.

Cr.

Tr. Sib

T. ne

Bar.

B. Tba.

62

Trgl.

Tamb.

62

B. Dr.

Chanson

12

68

Fl.

Cl. Mi $\flat$

Cl. Sib 1

Cl. Sib 2-3

Cl. B.

Sax C.

Sax T.

Sax B.

Cr.

Tr. Sib

T. ne

Bar.

B. Tba.

Trgl.

Tamb.

68

B. Dr.

*f*

Chanson

74

Fl.

Cl. Mi $\flat$

Cl. Si $\flat$  1

Cl. Si $\flat$  2-3

Cl. B.

Sax C.

Sax T.

Sax B.

Cr.

Tr. Si $\flat$

T. ne

Bar.

B. Tba.

74

Trgl.

Tamb.

74

B. Dr.

*mf*

*mf*

*mf*

*mf*

*mf*

*mf*

*mf*

*mf*

*mf*

*mf*

*f*

*f*

*mf*

*mf*

*f*

*f*

*mf*

*mf*

Chanson

14

# Chanson

Claudio Sanchioni  
Roberto Vagnini

Flauto 1  
Allegro

4

13

19

25

31

37

44

56

61

76

81

*mf*

*f*

*mp*

*mf*

*f*

*mf*

4

2

8

8

4

//

< >

# Chanson

Claudio Sanchioni  
Roberto Vagnini

Flauto 2  
Allegro

4

*mf*

13

*f*

19

25

*mp*

31

37

*mf*

44

8

*mf*

56

61

8

4

*f*

76

*mf*

81

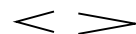

# Chanson

Claudio Sanchioni  
Roberto Vagnini

Oboe

Allegro

4

*mf*

*mf*

4

13

*f*

18

23

28

8

2

*mf*

41

2

8

*mf*

54

58

8

4

73

*f*

*mf*

78

82

< >

# Chanson

Clarinetto in Mi $\flat$   
Allegro

Claudio Sanchioni  
Roberto Vagnini

4  
*mf* *mf* *f*

14

20

25 *mp*

30

36 2 *mf*

42 8 *mf*

55

60 8 4 *f*

76 *mf*

81 *rit.* //

# Chanson

Clarinetto in Sib 1

Claudio Sanchioni  
Roberto Vagnini

Allegro

4

*mf*

13

*f*

19

25

*mp*

31

37

*mf*

43

8

*mf*

55

60

8

4

*f*

75

*mf*

80

//

< >

# Chanson

Clarinetto in Sib 2-3

Claudio Sanchioni  
Roberto Vagnini

Allegro

4 *mf.* *mf* 4

13 *f*

19

25 *mp*

31

37 *mf*

43 8 *mf*

55

60 8 4 *f*

75 *mf*

80 // < >

# Chanson

Claudio Sanchioni  
Roberto Vagnini

Clarinetto Basso

Allegro

4

# Chanson

Sax Soprano

Claudio Sanchioni  
Roberto Vagnini

Allegro

4 4

*mf*

12

*f*

17

22

27

8

*mf*

39

2 2 8

*mf*

53

*mf*

57

8

69

4

*f*

76

*mf*

81

# Chanson

Sax Contralto 1

Claudio Sanchioni  
Roberto Vagnini

Allegro

4 4

13 *mf*

19 *mf*

24

29 *mp*

34

39 *mf*

44 8 *mf*

56

61 8 4 *f*

76 *mf*

81

< >

# Chanson

Sax Contralto 2

Claudio Sanchioni  
Roberto Vagnini

Allegro

4 4

*mf*

12 *mf*

17

22

27 *mp*

32

37 *mf*

42 8 *mf*

54

60 8 4 *f*

75 *mf*

80

# Chanson

Claudio Sanchioni  
Roberto Vagnini

Sax Tenore 1

Allegro

4 4

*mf*

13

*mf*

19

25

*mf*

31

36

*mf*

42

8

*mf*

54

60

8

4

*f*

75

*mf*

80

//

< >

# Chanson

Claudio Sanchioni  
Roberto Vagnini

Sax Tenore 2

Allegro

4 4

*mf*

13

*mf*

19

25

*mp*

31

36

*mf*

41

8

53

*mf*

59

8 4

*f*

74

*mf*

80

< >

# Chanson

Claudio Sanchioni  
Roberto Vagnini

Sax baritono

Allegro

in mancanza di bas

4

11

17

23

29

33

38

44

57

73

79

*mf*

*f*

*mf*

*mf*

*f*

*mf*

8

8

4

//

< >

# Chanson

Claudio Sanchioni  
Roberto Vagnini

Corno in Fa 1

Allegro

4 4 4

*mf*

15

20

*mf*

25

29

8 8

*mf*

48

52

8

*mf*

63

68

73

4

*mf*

81

*mf*

# Chanson

Corni 1 Mib

Claudio Sanchioni  
Roberto Vagnini

Allegro

mf

15

20

mf

25

29

8

8

mf

48

52

8

mf

63

68

73

4

mf

81

mf

# Chanson

Claudio Sanchioni  
Roberto Vagnini

Corno in Fa 2

Allegro

4 4 4

*mf*

15

20

*mf*

25

29

8 8

*mf*

48

52

8

*mf*

64

68

73

4

*mf*

81

//

< >

# Chanson

Claudio Sanchioni  
Roberto Vagnini

Corno 2 Mib

Allegro

4 4 4

mf

15

20

mf

25

29

8 8

mf

48

52

8

mf

64

68

73

4

mf

81

< >

# Chanson

Claudio Sanchioni  
Roberto Vagnini

Tromba in Si $\flat$  1

Allegro

4 4 4

*mf*

15

20

25

29 8 8

*mf*

48

52 in mancanza 8

64

*mf*

69 4

77

*mf*

82 //

< >

# Chanson

Claudio Sanchioni  
Roberto Vagnini

Tromba in Si $\flat$  2

Allegro

4 4 4

*mf*

15

20

25

29 8 8

*mf*

48

52 8 in mancanza

64

*mf*

69

73 4

*mf*

81

> >

# Chanson

Claudio Sanchioni  
Roberto Vagnini

Trombone 1  
Allegro

4 4 4

15 *mf*

20

24

28 8 8 *mf*

46

51 8 *mf*

62

66

70 4 *mf*

78

82

# Chanson

Claudio Sanchioni  
Roberto Vagnini

Trombone 1 Sib

Allegro

4 4 4

*mf*

15

20

24

28 8 8

*mf*

46

51 8

*mf*

62

66

70 4

*mf*

78

82

# Chanson

Claudio Sanchioni  
Roberto Vagnini

Trombone 2

Allegro

4 4 4

*mf*

15

19

24

28 8 8

*mf*

46

50 8

61

*mf*

65

70 4

*mf*

78

82

//

# Chanson

Claudio Sanchioni  
Roberto Vagnini

Trombone 2 Sib

Allegro

4 4 4

15

19

24

28 8 8

46

50 8

61

65

70 4

78

82 //

# Chanson

Euphonium 1  
Allegro

Claudio Sanchioni  
Roberto Vagnini

# Chanson

Claudio Sanchioni  
Roberto Vagnini

Euphonium 1 Sib

Allegro

mf

15

20

mf

25

29

8

8

mf

47

52

8

mf

63

67

71

4

mf

78

82

# Chanson

Euphonium 2  
Allegro

Claudio Sanchioni  
Roberto Vagnini

4 4 4

mf

15

20

mf

24

28

8 8

mf

46

51

8

mf

62

66

70

4

77

mf

82

< >

# Chanson

Claudio Sanchioni  
Roberto Vagnini

Euphonium 2 Sib

Allegro

4 4 4

*mf*

15

19

*mf*

23

27 8 8

45

*mf*

50 8

61

*mf*

65

69

73 4

*mf*

81

# Chanson

Basso Tuba  
Allegro

Claudio Sanchioni  
Roberto Vagnini

4 4 4 *f*

15

20

25 8

37 8 *mf*

49 8

61

65

69 4

77 *mf*

82 //

# Chanson

Claudio Sanchioni  
Roberto Vagnini

Basso Tuba Sib

Allegro

4 4 4

*mf*

15

20

25 8

37 8

*mf*

49 8

61

*mf*

65

69 4

77

*mf*

82

//

< >

# Chanson

Claudio Sanchioni  
Roberto Vagnini

Basso Tuba Sib

Allegro

4 4 4

15

20

25 8

37 8

49 8

61

65

69 4

77

82

*mf* *mf* *mf*

# Chanson

Basso Tuba

Claudio Sanchioni  
Roberto Vagnini

Allegro

# Chanson

Claudio Sanchioni  
Roberto Vagnini

Tamburino

Allegro

7 *mf*

13 *mf*

18 *mf*

24 8

37 2 *mf* 2 *mf*

45 8 *mf*

58

64 6

75 *f* *mf*

81

# Chanson

Claudio Sanchioni  
Roberto Vagnini

Triangolo  
Allegro

7 *mf*

13 *mf*

19

25

31

37 *mf*

45

52 *mf*

59

73 *mf*

80 *f* *mf*

2

8

Dynamic markings: *mf*, *f*. Articulation: accents (>), slurs, and breath marks (//). Rehearsal marks: 2, 8.

# Chanson

Grancassa

Claudio Sanchioni  
Roberto Vagnini

Allegro

6 *mf*

12 *mf*

18 *mf*

24

37 *mf* **2** *mf*

44 *mf*

50 *mf*

56 *mf* **8**

69 **6** *f* *mf*

80 *f* *mf* **8**